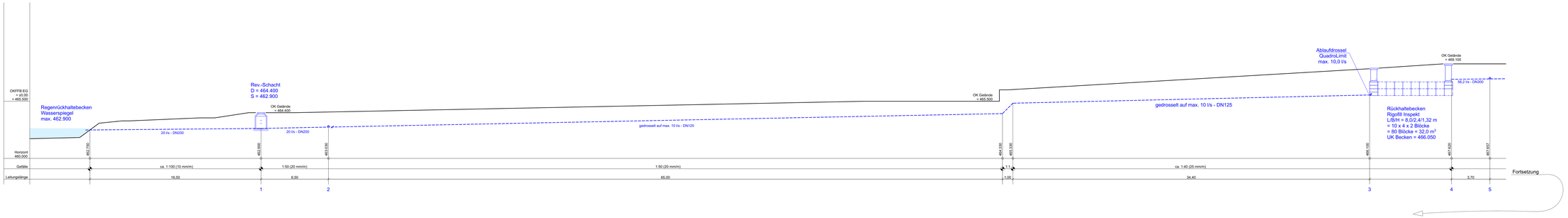

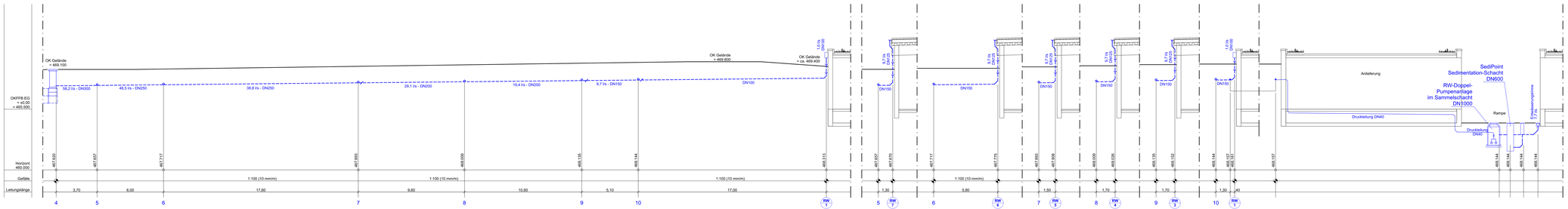

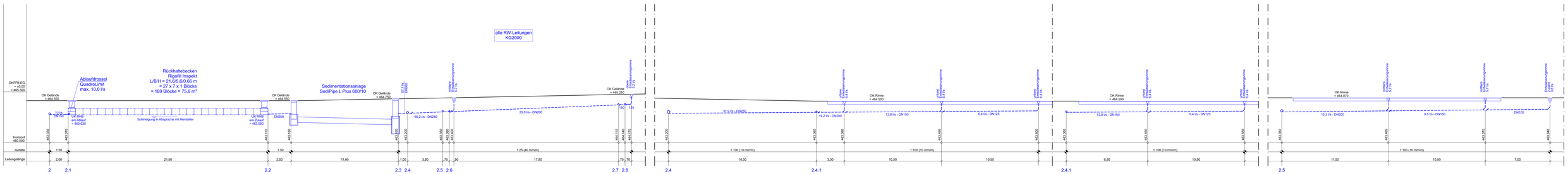

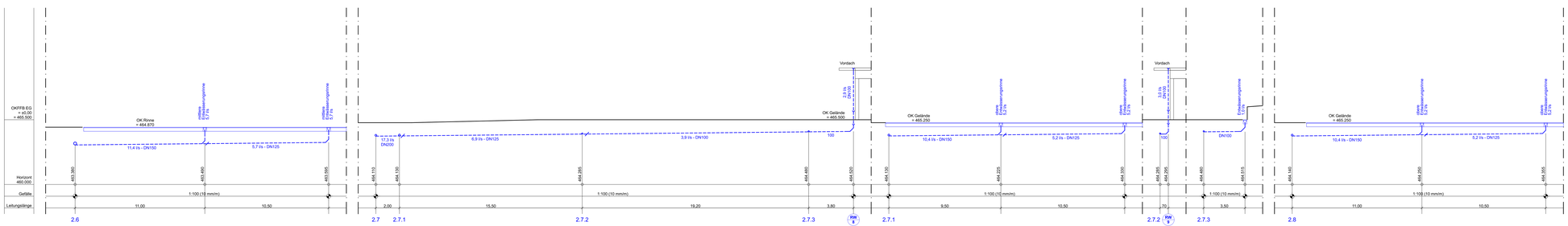

Bauvorhaben:

Neubau eines Lebensmittelmarktes
mit Backshop

Antragsteller:

Architekt:

MUSTER

Entwurfsverfasser:

rehm_schön_ingenieurbüro
entwässerungsplanungen
johannisstr. 8
82418 murnau
08841.40204

Planinhalt:

Entwässerungs-Eingabeplan nach DIN 1986

Profilschnitte Regenwasser

M.1:100

Ausfertigung